I will extol your name, O Lord

(Mourning into dancing)

Psalm 30

Words and music: David Lee

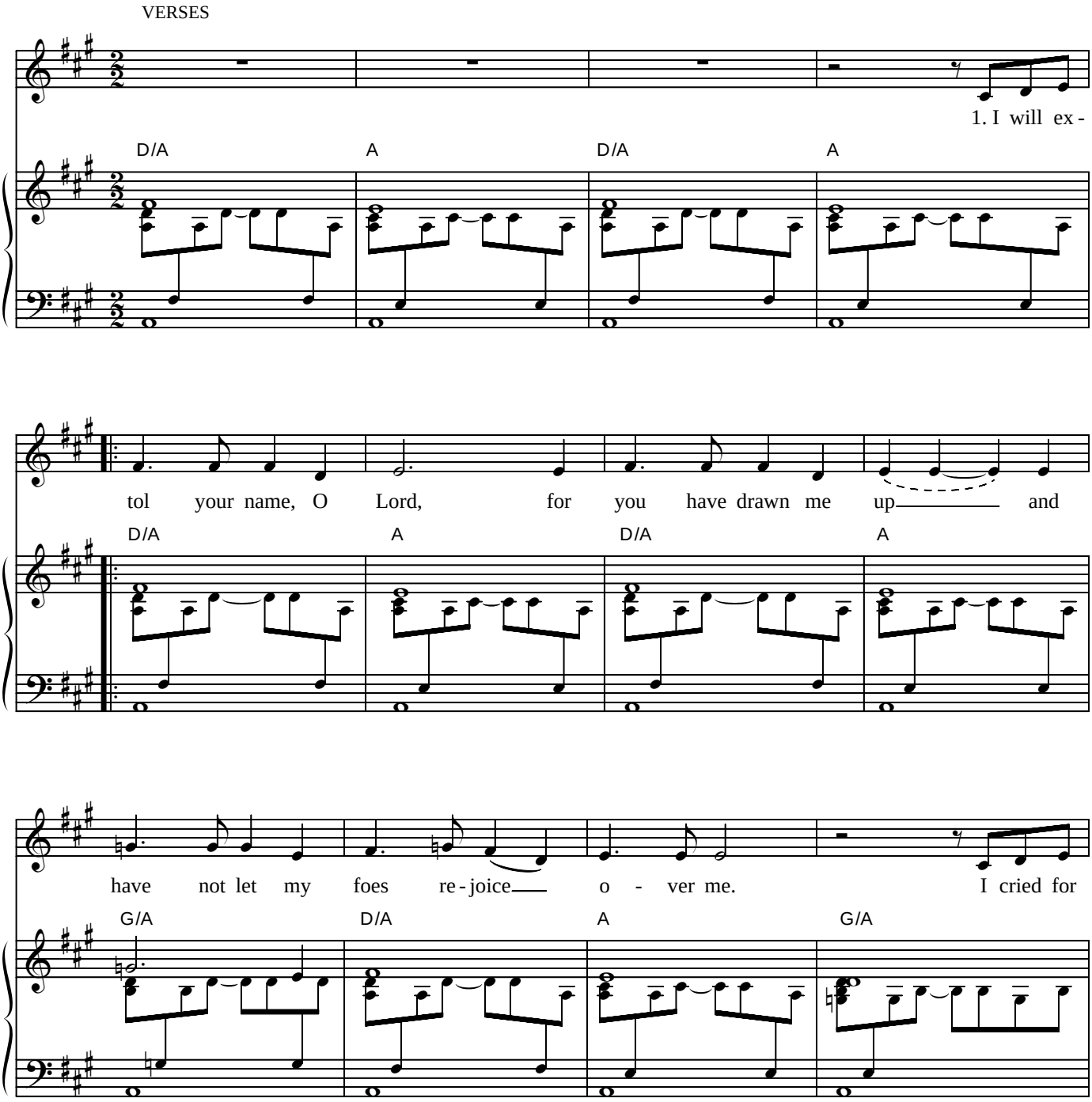

To celebrate the wedding of Sally Mantle and David Pearson

Words and music: © 1984 David Lee

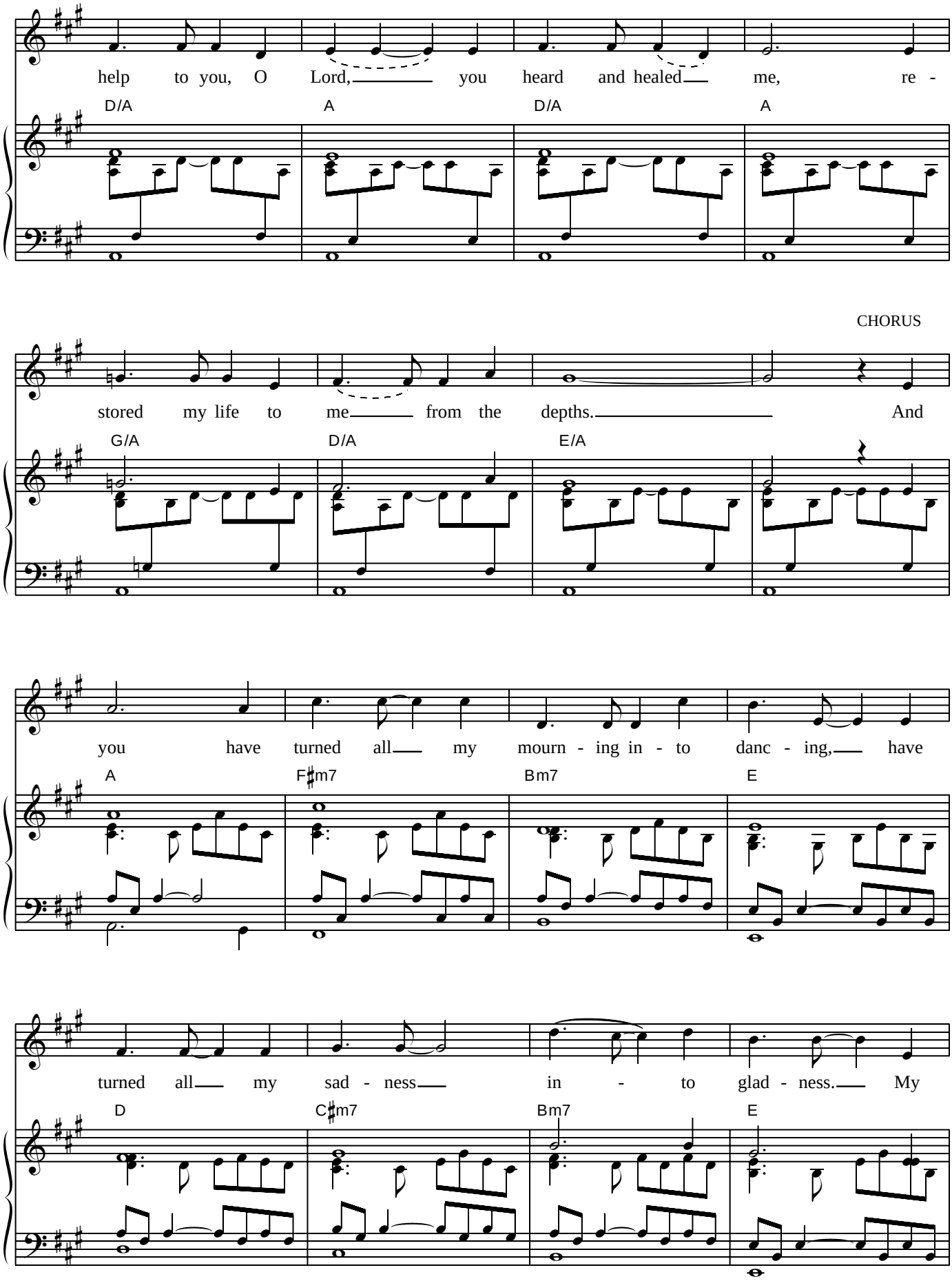
help to you, O Lord, you heard and healed me, re -
D/A A D/A A
CHORUS
stored my life to me from the depths. And
G/A D/A E/A
you have turned all my mourn - ing in - to danc - ing, have
A F♯m7 Bm7 E
turned all my sad - ness in - to glad - ness. My
D C♯m7 Bm7 E

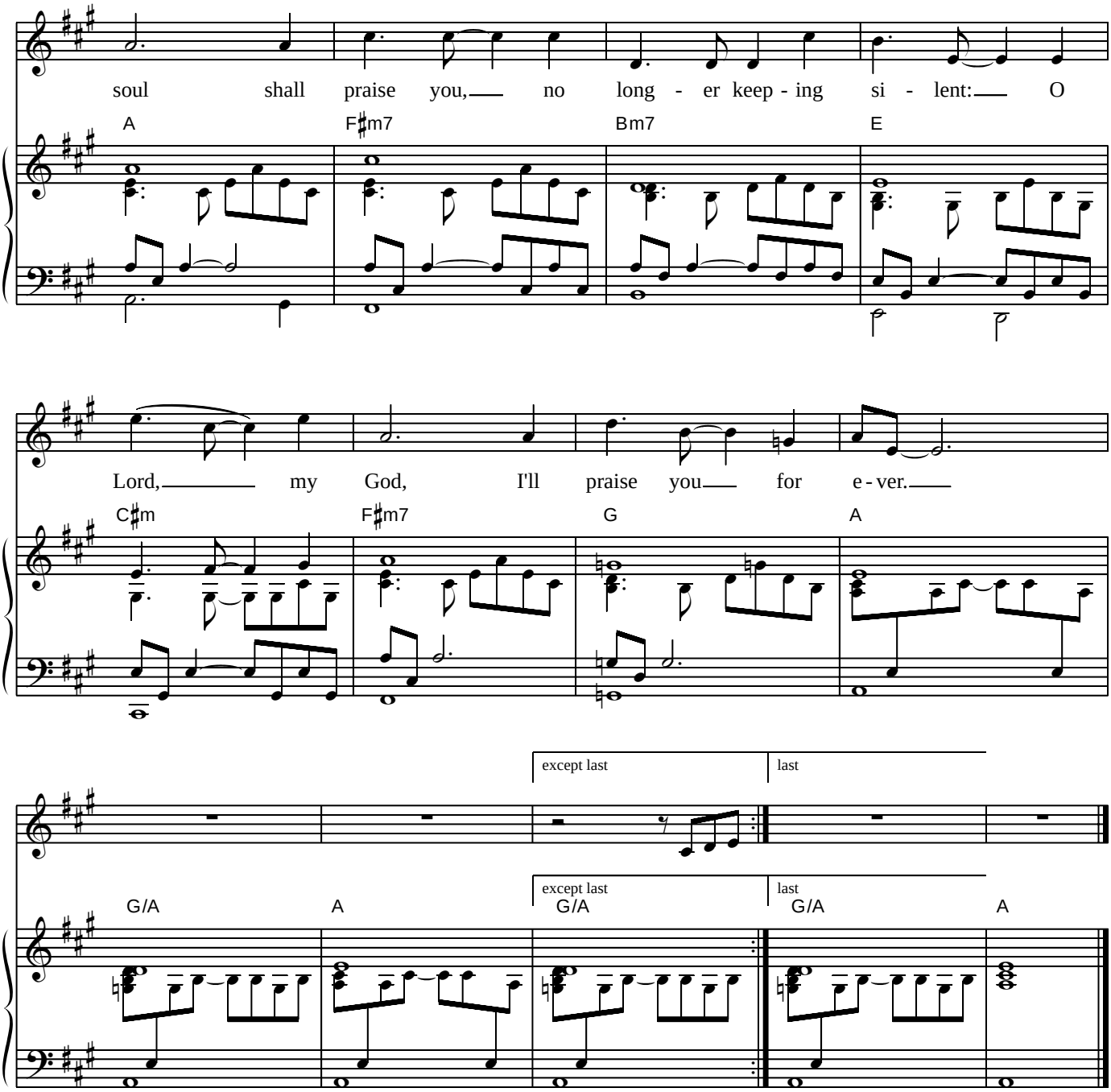

2 Sing praises to the Lord, you saints,
give thanks unto his name:
Recall to mind what God the Lord has done for you.
His anger lasts but for a moment,
his grace our whole life through:
the nights of weeping dawn to days of joy.

3 To you, O Lord my God, I cried
and made my supplication:
What profit in my death is there for you, O Lord?
How can the dust sing forth your praises?
proclaim your faithfulness?
O hear my prayer, be gracious unto me.